

## Exhibit blends photography, nature and unique history

By Kiko Martinez - Contributing Writer/Southside Reporter

Web Posted: 09/16/2010 12:00 CDT

Comments (0) | Share  
 Print  
 Email  
 RSS

### More stories

- ⋮ Helotes City Council rejects Tin Can Tacos variance request
- ⋮ Trade and Market Days still on unfirm ground
- ⋮ Water district wants to be more forceful about sewer spills
- ⋮ Hollywood Park releases list of acceptable deer food
- ⋮ Volunteers are needed to complete garden project
- ⋮ Alamo Heights city manager's spouse steps down as board chair
- ⋮ Officials say they'll stay aggressive on sewer spillage
- ⋮ Local commander recalls attack on the Pentagon
- ⋮ Olmos Park mulls property tax hike

Standing at the center of the Land Heritage Institute (LHI) in South Bexar County, Michael Mehl, founder and director of the FotoSeptiembre Festival, says looking across the 1,200 acres that make up the historical site is a somewhat disconcerting experience.

"It creates this sensation of being in a kind of dimensional warp," Mehl explains. "If you're at the lower edges of the Medina River, you would think you're hundreds of miles from civilization."

Nevertheless, the LHI, once the proposed site for the Applewhite Reservoir before San Antonians voted the project down in 1991, is only a stone's throw away from the Toyota plant.

It's also the location for the southernmost exhibit at this year's FotoSeptiembre Festival.

The site-specific photo installation titled "Diverse Cultures/One Land" will open Sunday and feature a collaborative exhibit by artists Nancy Cavender-Garcia, Robert Garcia, Jennifer Martin and Whitney Smith.

Mehl has created the image composites of the installation.

This marks the second year the LHI has participated in the annual photography festival through a neighborhood arts grant from the city of San Antonio Office of Cultural Affairs.

Last year, the LHI feature work by photographer Ansen Seale. This year, Mehl says the exhibit is about "interpreting the land and putting those ideas into historical context."

From a historical perspective, an artist would be hard-pressed to find a subject as rich in history and as environmentally untouched as the LHI.

When the property was deemed an archeological jackpot during the initial construction for the Applewhite project, the city began to brainstorm other uses for the land.

"The scar they created when they first dug to build the reservoir revealed the layers of history very clearly," said Penelope Boyer, special projects coordinator for FotoSeptiembre and the LHI. "You could count the centuries back on the escarpment. It's chilling to know what you're standing on."

What's underneath the surface is Texas history and culture dating back 15,000 years, Boyer said.

With digital cameras in hand, the artists of "Diverse Cultures/One Land" walked across the property capturing photographic evidence of the vast

advertise here

**Red McComb's Superior Hyundai**  
 UNDER THE BIG INDIAN  
**NO ONE WILL SELL YOU A NEW HYUNDAI FOR LESS!**  
 America's Best Warranty  
 10-Year/100,000-Mile Powertrain Limited Warranty  
 HYUNDAI Assurance  
 New 2011 Hyundai Sonata  
**\$19,379**  
 www.mccombssuperiorhyundai.com 210.544.5058  
Stock #160089 MSRP \$21,711 less \$1M discount \$2,332.

### MORE SACOMMUNITIES GALLERIES



North central S.A. celebrates the 4th of July



First Day of Summer at Landa Park



Taft wins 2-1 against Brandeis

### news video

The latest in world records

### LATEST SACOMMUNITIES NEWS

- Helotes City Council rejects Tin Can Tacos variance request **05:19 PM**
- Trade and Market Days still on unfirm ground **05:18 PM**
- Water district wants to be more forceful about sewer spills **02:14 PM**
- Hollywood Park releases list of acceptable deer food **11:57 AM**
- Volunteers are needed to complete garden project **12:20 PM**

influences on the land, including that of the Coahuiltecan Indians, Spanish settlers, Anglo-Saxons, slaves, cattle ranchers, archaeologists and current Native Americans.

"Of all the cultures that have ever lived in Texas, pretty much all of them have lived on this property," said Cavender-Garcia, lead artist on the project. "Diverse cultures have always flourished and clashed with each other on this land."

The outdoor installation itself is an assortment of digital images of the LHI printed on both sides of large pieces of aluminum. The photos include longhorn cattle that can be found grazing on the land, descendants of the ancient Indians, as well as detailed shots of the Spanish-influenced construction still on site.

"Diverse Cultures/One Land" will hang along the fence line of the LHI as a semi-permanent exhibit.

"We wanted to show the history and heritage and allow those who view the images the opportunity to realize that they too are linked to the land and the cultures that have come before them," Cavender-Garcia added.

*Diverse Cultures/One Land will have an opening reception from 4-6 p.m. Sunday, at Land Heritage Institute, 1349 Neal Road, between Applewhite and Pleasanton roads. Visit [www.landheritageinstitute.org](http://www.landheritageinstitute.org).*

[Print](#) [Email](#) [RSS](#) [Yahoo! Buzz](#) [Share](#) [Buzz it](#)

## READ MORE

Powered by one spot

### From mySA.com:

- [Three killed in Bexar accidents](#) 09/13/2010
- [Monkey chased in Bexar subdivision](#) 09/13/2010
- [BexarMet fires whistle-blower](#) 09/13/2010
- [Audit verifies BexarMet's fiscal mess](#) 09/10/2010
- [Bexar County stops funding BEAT AIDS](#) 09/14/2010

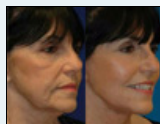

**San Antonio: Mom Discovers \$5 Wrinkle Trick**  
Dermatologists DON'T want you knowing about this Skin Care...

**San Antonio Moms: Make \$96/Hr From Home**  
Make \$96/Hr working from home. Read this shocking special report now!



Ads by pulse360

ADVERTISEMENT

### From Around the Web:

- [Photography Exhibit](#) 09/15/2010 — [scuba](#) « [WordPress.com Tag Feed](#)
- [Photography exhibit and symposium](#) 09/10/2010 — [Assignment: Houston](#)
- [New photography exhibition provides unique insights into the Thames](#) 09/16/2010 — [Digital Photography Now](#)
- [Lagerfeld photography exhibit opens in Paris](#) 09/15/2010 — [Examiner Style & Fashion Channel Articles](#)

**More Searches:** [Medina River](#), [Photography](#), [Bexar County](#), [Texas](#)

## FROM OUR HOMEPAGE

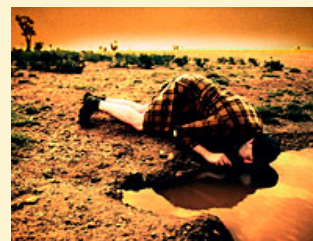

Fotoseptiembre USA

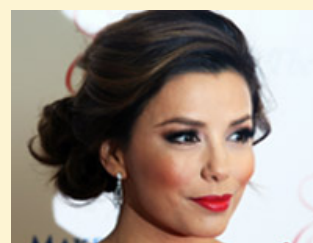

Medallion of Excellence

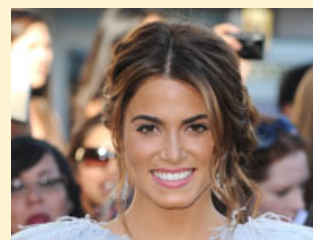

Quiz: Latino or not?

Parolee gets three 99-year terms for poker heist 03:39 PM

Woman's body found along Loop 1604 02:35 PM

BMW 5 Series  
The Ultimate Driving Machine®

**INTRODUCING THE ALL-NEW 5 SERIES.**

[EXPAND FOR FEATURES](#) [EXPLORE MORE](#)

## Comments

[Sign In](#) | [Register](#)

0 comment(s) on "Exhibit blends photography, nature and unique history"

### Engineering Community

Have a Question on Flow Measurement? Join our Community.

(Community.MicroMotion.com)

### Penny Stocks Trading Community

Sign up now for 100% free penny stock alerts. Watch your profits soar.

(FreePennyAlerts.com)